



Dorothea L. Roeh

August 2, 1931 - June 8, 2015

Loving Mother, Grandmother, Sister and Friend.

Dorothea L. Roeh and her beautiful smile were welcomed into heaven on June 8, 2015, and all of the angels rejoiced. Dorothea was born on August 2, 1931 in St. Louis, MO; daughter of Joseph and Lydia (Grebing)Waser. She attended Cleveland High School and Miss Hickey's School for Secretaries, both in St. Louis and worked as a Secretary for Sverdrup & Parcel (Engineers) in St. Louis. As a young adult she was very active in the St. Louis Lutheran Walther League youth group. Married Kenneth Roeh in November 1955 Moved to Rockford in 1974, and worked for Sundstrand for almost 25 years, retiring in 1999. She was a member of Redeemer Lutheran Church and a member of the Altar Guild and Ladies Aid Society. She loved going to her grandchildren's many concerts and athletic events. Dorothea enjoyed doing puzzles and watching the St. Louis Cardinals. Survivors include her children; Kathryn (Peter) Enge of Edwardsville, Karen (Steve) Blomgren of Rockford; grandchildren; Jeffrey, Daniel and Jill Enge, Michelle and Elizabeth Blomgren; brother, Clarence (Betty) Waser; sister-in-law, Lutheria Waser all of St. Louis; son-in-law, Russell Robertson of Hannibal, MO; numerous nieces, nephews and cousins. Preceded in death by her daughter, Kristen Robertson; brother, Ralph Waser; parents and special friend Doris Reck. Funeral Service on Monday, June 15, 2015 at 11 a.m. at Redeemer Lutheran Church, 827 16th Street, Rockford. Rev. Stephen J. Klemp will officiate. Visitation at 10 a.m. until the time of service. Interment in Arlington Memorial Park. In lieu of

flowers, memorials to Redeemer Lutheran or Redeemer Radio Mission are requested. Grace Funeral & Cremation Services is assisting the family, visit www.graceFH.com.

Cemetery Details

Arlington Memorial Park Cemetery

6202 Charles Street
Rockford, IL

Previous Events

Visitation

JUN 15. 10:00 AM - 11:00 AM (CT)

Redeemer Lutheran
827 16th Street
Rockford, IL

Service

JUN 15. 11:00 AM (CT)

Redeemer Lutheran
827 16th Street
Rockford, IL

Tribute Wall



“ Grace Funeral & Cremation Services created a Webcast in memory of Dorothea L. Roeh



Grace Funeral & Cremation Services - June 14, 2015 at 07:07 PM



“ Grace Funeral & Cremation Services created a Tribute Video in memory of Dorothea L. Roeh



Grace Funeral & Cremation Services - June 14, 2015 at 06:59 PM



“ 30 files added to the album Life Tributes



Grace Funeral & Cremation Services - June 14, 2015 at 06:54 PM

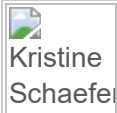

Karen, I'm sorry for the loss of your mother! She is at peace now.

Kristine Schaefer Frank - July 08, 2015 at 10:27 PM



“ Full Of Love Bouquet was purchased for the family of Dorothea L. Roeh.



June 12, 2015 at 08:08 PM



“ 0 file added to the tribute wall

Grace Funeral & Cremation Services - June 12, 2015 at 04:29 PM



“ 59 files added to the album *Life Tributes*

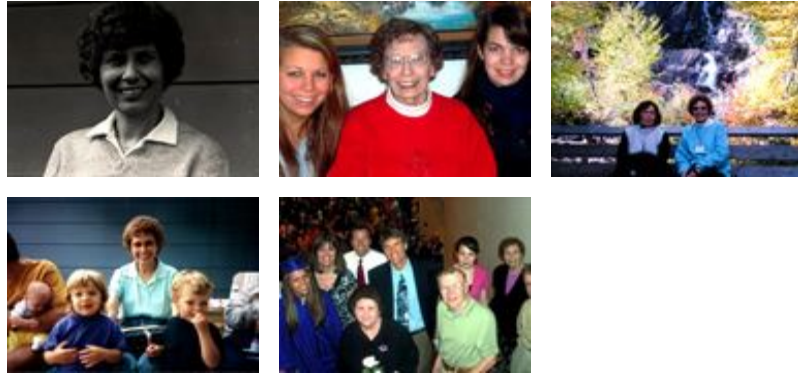

Grace Funeral & Cremation Services - June 12, 2015 at 03:01 PM



“ *Simply Elegant Spathiphyllum* was purchased for the family of *Dorothea L. Roeh*.



June 11, 2015 at 08:04 PM



“ *Arrive in Style* was purchased for the family of *Dorothea L. Roeh*.



June 09, 2015 at 05:34 PM